

GENEALOGY INFORMATION ABOUT  
CHARLES GREENWOOD ORENDORFF  
AND  
LENA ALICE CADDELL

**Their Ancestors and Their Descendants**

1982



Charles Greenwood Orendorff  
and  
Lena Alice Caddell  
1896

The following recipe was given to Lena Alice Caddell by Mrs. Stewart of Denton County, Texas when Lena was a bride. She passed the recipe on to her daughter-in-law, Ethel Victory Orendorff, saying that she used this recipe throughout her married life.

COCONUT CAKE  
1896

5 egg whites            Preheat oven to 350°  
1 c butter  
2 c sugar  
3 c flour  
1 c milk  
2 tsp heaping, baking powder

Mix well and bake in thee layers for 25-30 minutes.

Meringue Icing

2 egg whites, beaten  
add 1/2 cup sugar gradually, continue beating; save out some coconut from box;  
add coconut to icing; spread between layers of cake  
sprinkle remaining coconut on sides.

Use same basic recipe, using egg yolks instead of just whites for gold cake.

Drain crushed pineapple, use between layers with coconut and icing. Then icing and coconut on top and sides.

## ORENDORFF ANCESTRY

The name, Ohrndorf, has its origin in Ober-Dorf, which means "upper village." In the lapse of several centuries, the language has distilled the word "ober" to "ohr." (Ohr means ear, but in this case it has nothing to do with ears.) While there are persons researching the Ohrndorfs, who list Stephen in the early 1600's as the earliest ancestor and his son, Hermann (Hermanus) Ohrndorf (died 1694) and his son, Johann Henrich Ohrndorf (born 1661; died prior to 1708); we have chosen to begin our outline of ancestors with Johann Henrich, father of Christian I.

- I. JOHANN HENRICH OHRNDORF (1661-prior to 1708)  
was baptised April 15, 1661, in Halmenhof, and later lived at Hof Eichen. He married February 12, 1685 to Agnes Gieseler. They were members of the Evangelical-Reformed Church of Freudenberg, Germany. He died sometime prior to 1708. He had a brother, Christian, who was godfather to the one called "Christian I." Following Johann Henrich's death, his widow remarried. Agnes was the daughter of Johannes Gieseler who lived at Wahlbach, Siegerland, Germany.
- II. CHRISTIAN OHRNDORF I (1692-1772)  
married Agnes Wescheback of Eichen on January 29, 1717. He possibly had a second wife, Elizabeth von Mueller, perhaps of Giessen, but there is much controversy and discrepancy about Elizabeth von Mueller, reputed by stories passed along by family members that she was a countess. Christian I served in the Prussian Army before coming to America. He, as a widower from Kiselberg in Freudenberg, and four of his children, ranging in age from eight to seventeen, arrived in Philadelphia in September, 1741, aboard the ship, St. Mark. Christian I's eldest daughter, Louisa, was already married to Philip Miess and the mother of a baby boy when they arrived in America. Christian II was a lad of 15 years. The family lived in the Philadelphia area no longer than four years; then, Christian I and family moved west about 60 miles to the Lebanon Valley, Lancaster County, Pennsylvania, where they farmed and built and operated mills. In 1749, Christian I, Louisa and family, became members of the Hebron Moravian Church. Christian I's children were: Louisa, CHRISTIAN II (our line), Anna Margaretha, Magdalene, Anna Barbara, Johan Henrich ~~(and possibly, Herman).~~
- III. (JOHANN) CHRISTIAN OHRNDORFF II (1726-1797)  
was born November 15, 1726 or 27 in Nassau-Siegen, Prussia, which lies between Alsace and Nassau-Siegen--a part of Westphalia. He married Elizabeth Ann Hoffman in the United States. It is possible that she and her family came on the same ship, St. Mark. His wife's mother was later known as Elizabeth Cophaver. Sometime between 1758 and 1762, Christian II moved his family from the Lebanon Valley to western Maryland where he continued farming and milling. Christian II was one of the first to buy lots in the newly formed national Capital on the Potomac. He became a member of the Committee of Observation of Western Maryland for Revolutionary Affairs and served as a major during the

Revolutionary War. Christian II and Elizabeth remained members of the reformed Church. He died near Sharpsburg, Maryland in 1797--a distinguished citizen and a man of wealth and great hospitality. He and Elizabeth reared eleven children and educated them with great care. They were: Margaret (Peggy), Christopher, Elizabeth, Barbara, Christian III, HENRY (our line), Catherine, Mary Magdalene, John, Jacob, and Rose.

- IV. HENRY OHRNDORFF (1762-1821)  
was the third son of Christian II. He served as a captain in Col. Peter Adam's regiment in the American Revolutionary War. Henry married Maria Elizabeth Alberts on December 28, 1784, according to marriage records in Christ Lutheran Church, Stouchberg, Berks County, Pennsylvania. In 1791, Christian II sold the plantation, Mt. Pleasant, to Christopher and Henry, giving each a part of the large tract. The deed to Henry was made on August 20, 1891. Henry sold back his share and moved to (West) Virginia. When his father died, Henry was one of the executors of the will. Toward the end of the eighteenth century, the three brothers, Christopher, Christian III, and Henry, moved across the state line of Maryland into what is now West Virginia and keeping close to the Potomac River, bought plantations near Shepherdstown. Shepherdstown is close to the spot so fascinating to artists, engineers, and military strategists, Harper's Ferry. Henry's children were: Jonathan, Mary, Macy, Samuel, William A., JACOB (our line), Elizabeth, John, and James. All remained single except William and Jacob. When Henry died, some were still minors.
- V. JACOB ORNDORFF (1798-1852)  
married Sarah A. Greenwood in Shepherdstown on September 21, 1842. He would have been about 44 years of age. Jacob inherited his father's heritage located about three miles west of Shepherdstown. Following his death, Sally married Martin Billmeyer and they had one son, Willie. Children of Jacob: Thomas Henry, died age 7; Sallie, died at birth; and DAVID SHEPHERD (our line).
- VI. DAVID SHEPHERD ORNDORFF (1850-1908)<sup>x</sup>  
was the first of this line to put "e" in the Orendorff name. He was persuaded through correspondence by relatives in Illinois that this Americanized the name. David Shepherd, called "Shep", married Katie McPherson Keplinger in Shepherdstown June 15, 1869. After the birth of their first four children, they moved to Georgia--Cave Springs and Rome, where their other two children were born. They next moved to Denison, Grayson County, Texas where they continued to be engaged in farming. It was here that David Shepherd died. The children of David and Katie were: Harry Shepherd, Katie Hamme, CHARLIE GREENWOOD, Sallie (died as an infant), Percy Lee, and John Keplinger.
- VII. CHARLIE GREENWOOD ORENDORFF (1873-1935)  
worked on the farm with his father in West Virginia and moved with his parents to Georgia and later to Texas where he married Lena Alice Caddell on November 18, 1896, Aubry, Denton County, Texas. They lived in Denison, Texas, next, at Old Kemp, Oklahoma; Hugo, Oklahoma, then, farmed at Pine Lake, OK and vicinity about 1918 and 1919. The family of Charlie and Lena next moved to Hampden, north of Hugo, about 1920. Their youngest child, Donald Wayne, was born here on the Burton Place in 1921. They next moved to Rock Hill on the farm of Mr. Laird.

The summer of 1925, Charlie took a vacation to Arizona and Southern California to look over farming and he was so favorably impressed with the fertile farmland

1/15/83 \* according to a letter recently received: "He was the cat's paw of the County - a gentleman farmer from agriculture college - raised fine horses - the matched pair of black horses for his & his bride's Phaeton looked like Black Satin!"

irrigated by the Colorado River, that he returned home, telling about the crops of cotton, alfalfa, citrus, and dates. The family then moved to Bard, Imperial County, California--just across the River from Yuma, Arizona, in December of 1925. They farmed the Merring and York places from 1926 to 1929. They moved to Portales, New Mexico in Roosevelt County, and it was here that Charlie died in 1935. His widow, Lena, and 14-year old son, Wayne, continued to reside there until Lena died in 1976, age 97 years. The children of Charlie and Lena were: Fred Shepherd, CHARLES BOYD (our line), Ralph, Ray Cooper, Ruth, Collie George (Pete), Cletus Clyde, and Donald Wayne.

VIII. CHARLES BOYD ORENDORFF (1899-1972)

married Sarah Ethel Victory in Cody, Oklahoma near Hugo in 1918 in a double wedding ceremony with her sister Willie Edna and Erie Poteet. Boyd continued to farm with his father for the first two years of their marriage. In 1920, they left the farm and moved to Dillard, Oklahoma to work in the oilfields. It was here their daughter, Charlotte Madeline, was born. He worked for Wolverine Oil Co. and Carter Oil Co. They next moved to Stroud, Oklahoma and worked for the Roxanna Gasoline Plant, Ralph Risser, superintendent. Boyd worked as a truck driver and oiler at the plant under O. D. Cooke. Upon the urging of Boyd's father, he and Ethel left Oklahoma for Arizona, arriving in Yuma, January 8, 1926. They farmed one year on Avenue G and 11th Street for E. F. Sanguinetti Co. Boyd then worked for the U. S. Bureau of Reclamation from 1927 until 1963. During his long service with the USBR, Boyd worked as an electrician on telephone and powerlines under E. W. Danforth; was part-time dragline and Ruth dredge operator; then, at the Siphon Drop powerplant, northeast of Winterhaven, Imperial County, California (on Quechan Indian Reservation), he eventually became chief operator of the powerplant. In 1963, the Yuma County Board of Water Users became owners of the powerplant and as Boyd retired from the government, he was hired by the Water Users and for the next three years continued to operate the powerplant for them. Upon his final retirement in 1965, he and Ethel moved to Yuma, buying a house at 1341 Las Lomas. Boyd died November 28, 1972. Ethel continued to live there until 1980 when poor health caused her to sell the house and she moved to Glendale, Arizona with her daughter, Madeline and husband. In 1982, she moved to a retirement care center. Boyd and Ethel had two daughters: Charlotte Madeline, born 1922, Dillard, Oklahoma, and Ethelynn Jean, born 1932, Siphon Drop Powerplant location, near Winterhave, California.

IX. CHARLOTTE MADELINE ORENDORFF (1922- )

married Norman Warren Glassel while he was home from the U. S. Air Force on Christmas leave on December 25, 1942. He is the son of Curtis Smith Glassel and Lola Dale Royer. After World War II, Norman (called "Kansas") and Madeline returned to Yuma where he resumed his work as ticket agent for the Southern Pacific Railroad. He later resigned to work as sales manager for numerous automobile agencies, including Garrett Motors, Bruder Chevrolet, Varner Motors, Dana Pontiac (also Donkersley), and later acquired the Ugly Duckling Auto Leasing franchise and operated a used car lot. He and Madeline divorced in 1967. She worked as executive secretary for the president of Arizona Western College, Yuma, from 1966 to 1972 (Dr. John Barnes and Dr. George L. Hall, presidents). She moved to Phoenix in 1972 as administrative secretary to Dr. Hall who then was executive director for the State Board for Community Colleges. In 1975, she resigned to marry Joseph Ralph Cullison whose career in education included eight years as professor of agriculture at The University of Arizona and 25 years as director of vocational education in Arizona. Three years prior to retirement, he accepted a position as executive administrator for

vocational education for State Community College Board. Joseph Ralph Cullison is the son of Joseph Frederick Cullison and Minta Olive Waggoner. J. R. has only one child, a son, Jerry Wheeler Cullison who lives in Wellton, Yuma County, Arizona with his wife, Lynn Rae Smith and their six children. The children of Madeline and Norman are: Curtis Keith, born May 17, 1950, Phoenix, Arizona (he prefers to spell his name Kurt Glassell); and Nancy Gae, born January 30, 1955, Phoenix. She married Curtis Ray Davis, Jr. in 1976 and they have one child, a son, Aaron Keith, born February 21, 1982, Good Samaritan Hospital, Phoenix, Arizona.

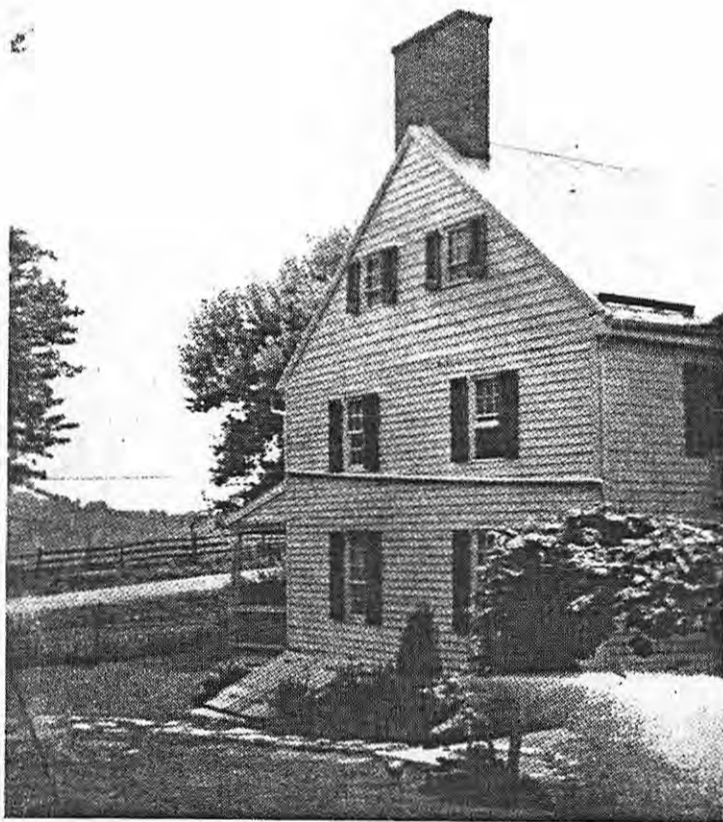

*Photograph by Grace Elizabeth Drake*

#### MT. PLEASANT, HOME OF MAJOR CHRISTIAN ORNDORFF

Within the jacket of weatherboarding stands the eighteenth century log house. Two chimneys served a total of six fireplaces, and a graceful open stairway led all the way to the third floor. The house still stands about a mile from Sharpsburg, Maryland, and is occupied by the family of Mr. and Mrs. Louis Lohman

## ACKNOWLEDGMENTS

Julia Drake and James Ridgely Orndorff, co-authors of From Millwheels to Plowshares -- especial gratitude to Julia for her valuable and long correspondence with *my mother*, Ethel Orendorff.

Grace Drake, who has also corresponded with Ethel for many years and so generously shared information with us. I especially am grateful that she has given me permission to quote from the many books authored by Julia.

Margaret Jaspersen, who has sent very valuable information concerning Henry's children -- validating other family records which she has excerpted from the old records of Darius White Orendorff.

Camilla A. Berger, a researcher who is continuing to research the earliest ancestors.

Douglas Orendorff, who is developing a computerized index of family groups and descendants.

Jean Rohrbaugh Orendorff who first helped Ethel organize her journal notes on family data.

Lena Orendorff whose amazing memory and love of family helped tie us all together through love and statistics of birth, marriage, and death.

Ethel Orendorff, my mother, who finally prodded me until she lit a spark of enthusiasm in me which blazed into the motivation to compile and publish this booklet of genealogy information.

Boyd Orendorff, my father, who gave me this wonderful Orendorff heritage and whose warmth and love continue to sustain me.

Madeline Orendorff Glassel Cullison  
4820 W. Alice  
Glendale, Arizona 85302      1982



October, 1982

# PEDIGREE CHART

Oirndorf  
Johann Christian II CHART NO. 1

DATE October, 1982  
 NAME OF PERSON SUBMITTING CHART Madeline Orendorff Cullison  
 STREET ADDRESS 4820 W. Alice  
 CITY Glendale STATE Arizona ZIP 85302

NO. 1 ON THIS CHART IS THE SAME PERSON AS NO. \_\_\_\_\_

ON CHART NO. \_\_\_\_\_

1 Charles Greenwood Orendorff  
 BORN 30 July 1873  
 WHERE Shepherdstown W. Va.  
 WHEN MARRIED 15 Nov 1896  
 DIED 18 Mar 1935  
 WHERE Portales, NM  
Lena Alice Caddell  
 NAME OF HUSBAND OR WIFE

GIVE HERE NAME OF RECORD OR BOOK WHERE THIS INFORMATION WAS OBTAINED. REFER TO NAMES BY NUMBER.

2 David Shepherd Orndorff  
 BORN 1 Jan 1850 or 48  
 WHERE Shepherdstown (W) Va  
 WHEN MARRIED 15 June 1869  
 DIED 2 June 1908  
 WHERE Denison TX

3 Katie McPherson Keplinger  
 BORN 2 Nov 1847  
 WHERE Shepherdstown (W) Va  
 DIED 15 June 1915  
 WHERE Texas

4 Jacob Orndorff  
 BORN 18 Feb 1798  
 WHERE Shepherdstown (W) Va  
 WHEN MARRIED 21 Sept 1842  
 DIED 18 May 1852  
 WHERE Shepherdstown (W) Va

5 Sarah A. Greenwood  
 BORN \_\_\_\_\_  
 WHERE \_\_\_\_\_  
 DIED 22 Jan 1888  
 WHERE Shepherdstown (W) Va  
 She married Martin Billmeyer

6 John Keplinger  
 BORN \_\_\_\_\_  
 WHERE Shepherdstown (W) Va  
 WHEN MARRIED 8 Jan 1840  
 DIED lived 87 yrs  
 WHERE \_\_\_\_\_

7 Katie Hamme (t)  
 BORN \_\_\_\_\_  
 WHERE \_\_\_\_\_  
 DIED \_\_\_\_\_  
 WHERE \_\_\_\_\_

8 Henry Ohrendorff  
 BORN 1762  
 WHERE Sharpsburg MD  
 WHEN MARRIED 28 Dec 1784  
 DIED 1821  
 WHERE Shepherdstown (W) Va  
Maria Elizabeth Alberts  
 BORN \_\_\_\_\_  
 WHERE Marriage record: Christ Lutheran  
 DIED \_\_\_\_\_  
 WHERE Berks Co

10 Greenwood  
 BORN \_\_\_\_\_  
 WHERE \_\_\_\_\_  
 WHEN MARRIED \_\_\_\_\_  
 DIED \_\_\_\_\_  
 WHERE \_\_\_\_\_

11 \_\_\_\_\_  
 BORN \_\_\_\_\_  
 WHERE \_\_\_\_\_  
 DIED \_\_\_\_\_  
 WHERE \_\_\_\_\_

12 \_\_\_\_\_  
 BORN \_\_\_\_\_  
 WHERE \_\_\_\_\_  
 WHEN MARRIED \_\_\_\_\_  
 DIED \_\_\_\_\_  
 WHERE \_\_\_\_\_

13 \_\_\_\_\_  
 BORN \_\_\_\_\_  
 WHERE \_\_\_\_\_  
 DIED \_\_\_\_\_  
 WHERE \_\_\_\_\_

14 \_\_\_\_\_  
 BORN \_\_\_\_\_  
 WHERE \_\_\_\_\_  
 WHEN MARRIED \_\_\_\_\_  
 DIED \_\_\_\_\_  
 WHERE \_\_\_\_\_

15 \_\_\_\_\_  
 BORN \_\_\_\_\_  
 WHERE \_\_\_\_\_  
 DIED \_\_\_\_\_

16 Above name continued on chart  
 17 Elizabeth Ann Hoffman  
 ABOVE NAME CONTINUED ON CHART  
 18 Above name continued on chart  
 19 Above name continued on chart  
 20 Above name continued on chart  
 21 Above name continued on chart  
 22 Above name continued on chart  
 23 Above name continued on chart  
 24 Above name continued on chart  
 25 Above name continued on chart  
 26 Above name continued on chart  
 27 Above name continued on chart  
 28 Above name continued on chart  
 29 Above name continued on chart  
 30 Above name continued on chart  
 31 Above name continued on chart

# PEDIGREE CHART

Madeline Orendorff Cullison

NAME  
 4820 W. Alice

STREET ADDRESS OR P.O.  
 Glendale, Arizona 85302

CITY, STATE, ZIP CODE

NO. 1 ON THIS CHART IS THE SAME AS NO. 16

ON CHART NO. 1

1 Johann Christian Ohrndorf II

BORN 15 Nov 1727  
 WHERE Nassau-Siegen, Prussia  
 WHEN MARRIED 2 Apr 1749  
 DIED 20 Dec 1797  
 WHERE near Sharpsburg MD  
 Elizabeth Ann Hoffman

NAME OF HUSBAND OR WIFE

NAME OF RECORD OR BOOK WHERE THIS INFORMATION WAS OBTAINED. REFER TO NAMES ON CHART BY NUMBER.

PRINTED IN U.S.A.

COPYRIGHTED, 1966, THE GENEALOGICAL SOCIETY OF THE CHURCH OF JESUS CHRIST OF LATTER DAY SAINTS, INC.

Stock #GA-054

2 Christian Ohrndorf I

BORN 15 Aug 1692  
 WHERE Hof-Eichen, Prussia  
 WHEN MARRIED 29 Jan 1715, Freudenberg Evangelical Reformed  
 DIED 16 Apr 1772, age 80  
 WHERE near Fredricksburg PA

3 Agnes Waschbach

BORN  
 WHERE Prussia  
 DIED probably Prussia  
 WHERE

4 Johann Henrich Ohrndorf

BORN bapt 15 Apr 1661  
 WHERE Halmenhof  
 WHEN MARRIED 12 Feb 1685  
 DIED prior to 1708  
 WHERE Germany

5 Agnes Gieseler

BORN  
 WHERE Germany  
 DIED She later remarried  
 WHERE

6 Roerich Waschbach

BORN 1677 ?  
 WHERE  
 WHEN MARRIED  
 DIED 21 May 1743  
 WHERE

7

BORN  
 WHERE  
 DIED  
 WHERE

8 Hermanus Ohrndorf

BORN lived at Halmenhof  
 WHERE near Freudenberg

WHEN MARRIED  
 DIED 22 May 1694

WHERE  
 BORN  
 WHERE  
 DIED  
 WHERE

10 Johannes Gieseler

BORN lived at Wahlbach  
 WHERE Siegerland

WHEN MARRIED

DIED

WHERE

BORN

WHERE

DIED

WHERE

12

BORN  
 WHERE  
 WHEN MARRIED

DIED

WHERE

BORN

WHERE

DIED

WHERE

14

BORN  
 WHERE  
 WHEN MARRIED

DIED

WHERE

BORN

WHERE

DIED

WHERE

16 Stephen Ohrndorf

CONTINUED ON CHART  
 according to Camila Berger  
 of Yorba Linda, CA

CONTINUED ON CHART

CONTINUED ON CHART

CONTINUED ON CHART

CONTINUED ON CHART

CONTINUED ON CHART

CONTINUED ON CHART

CONTINUED ON CHART

CONTINUED ON CHART

CONTINUED ON CHART

CONTINUED ON CHART

CONTINUED ON CHART

CONTINUED ON CHART

CONTINUED ON CHART

CONTINUED ON CHART

CONTINUED ON CHART

CONTINUED ON CHART

CONTINUED ON CHART

CONTINUED ON CHART

CONTINUED ON CHART

CONTINUED ON CHART

CONTINUED ON CHART

CONTINUED ON CHART

CONTINUED ON CHART

CONTINUED ON CHART

CONTINUED ON CHART

CONTINUED ON CHART

CONTINUED ON CHART

CONTINUED ON CHART

CONTINUED ON CHART

CONTINUED ON CHART

CONTINUED ON CHART

CONTINUED ON CHART

CONTINUED ON CHART

CONTINUED ON CHART

CONTINUED ON CHART

CONTINUED ON CHART

HUSBAND'S NAME Stephen Orlando

When Born \_\_\_\_\_ Where \_\_\_\_\_

Christened \_\_\_\_\_ Where \_\_\_\_\_

When Died \_\_\_\_\_ Where \_\_\_\_\_

When Buried \_\_\_\_\_ Where \_\_\_\_\_

When Married \_\_\_\_\_ Where \_\_\_\_\_

Other Wives (if any) \_\_\_\_\_

His Father \_\_\_\_\_ His Mother's Maiden Name \_\_\_\_\_

Information on this sheet obtained from \_\_\_\_\_

\_\_\_\_\_

\_\_\_\_\_

\_\_\_\_\_

\_\_\_\_\_

\_\_\_\_\_

\_\_\_\_\_

\_\_\_\_\_

\_\_\_\_\_

(Husband's Full Name)

\_\_\_\_\_

(Wife's Maiden Name)

Date \_\_\_\_\_

Compiler \_\_\_\_\_

Address \_\_\_\_\_

City \_\_\_\_\_ State \_\_\_\_\_

WIFE'S MAIDEN NAME \_\_\_\_\_

When Born \_\_\_\_\_ Where \_\_\_\_\_

Christened \_\_\_\_\_ Where \_\_\_\_\_

When Died \_\_\_\_\_ Where \_\_\_\_\_

When Buried \_\_\_\_\_ Where \_\_\_\_\_

Other Husb. (if any) \_\_\_\_\_

Her Father \_\_\_\_\_ Her Mother's Maiden Name \_\_\_\_\_

Male or Female	CHILDREN (Arrange in order of birth)	When Born			Where Born		State or Country	Married to	When Married			When Died*			Where Buried		State or Country
		Day	Month	Year	Town or Place	County			Day	Month	Year	Day	Month	Year	Town or Place	County	
1																	
2																	
3																	
4																	
5																	
6																	
7																	
8																	
9																	
10																	
11																	
12																	
13																	
14																	

\*If burial date is known and not death date, write burial date. Prefix (Bur)

© The Everton Publishers, 126 North Main, Logan, Utah Use Reverse Side For Additional Information Form P.S. 14 - Revised

HUSBAND'S NAME Hermanus W. ...

When Born \_\_\_\_\_ Where \_\_\_\_\_

Christened \_\_\_\_\_ Where \_\_\_\_\_

When Died \_\_\_\_\_ Where \_\_\_\_\_

When Buried \_\_\_\_\_ Where \_\_\_\_\_

When Married \_\_\_\_\_ Where \_\_\_\_\_

Other Wives (if any) \_\_\_\_\_

His Father \_\_\_\_\_ His Mother's Maiden Name \_\_\_\_\_

Information on this sheet obtained from \_\_\_\_\_

\_\_\_\_\_  
(Husband's Full Name)

\_\_\_\_\_  
(Wife's Maiden Name)

Date \_\_\_\_\_

Compiler \_\_\_\_\_

Address \_\_\_\_\_

City \_\_\_\_\_ State \_\_\_\_\_

WIFE'S MAIDEN NAME \_\_\_\_\_

When Born \_\_\_\_\_ Where \_\_\_\_\_

Christened \_\_\_\_\_ Where \_\_\_\_\_

When Died \_\_\_\_\_ Where \_\_\_\_\_

When Buried \_\_\_\_\_ Where \_\_\_\_\_

Other Husb. (if any) \_\_\_\_\_

Her Father \_\_\_\_\_ Her Mother's Maiden Name \_\_\_\_\_

The Everton Publishers, 126 North Main, Logan, Utah Use Reverse Side For Additional Information

Male or Female	CHILDREN (Arrange in order of birth)	When Born			Where Born		State or Country	Married to	When Married			When Died*			Where Buried			State or Country
		Day	Month	Year	Town or Place	County			Day	Month	Year	Day	Month	Year	Town or Place	County		
	1																	
	2																	
	3																	
	4																	
	5																	
	6																	
	7																	
	8																	
	9																	
	10																	
	11																	
	12																	
	13																	
	14																	

\*If burial date is known and not death date write burial date Prefix (Bur)

HUSBAND'S NAME John Patrick Anderson

When Born \_\_\_\_\_ Where \_\_\_\_\_

Christened \_\_\_\_\_ Where \_\_\_\_\_

When Died \_\_\_\_\_ Where \_\_\_\_\_

When Buried \_\_\_\_\_ Where \_\_\_\_\_

When Married \_\_\_\_\_ Where \_\_\_\_\_

Other Wives (if any) \_\_\_\_\_

His Father \_\_\_\_\_ His Mother's Maiden Name \_\_\_\_\_

Information on this sheet obtained from \_\_\_\_\_

\_\_\_\_\_  
(Husband's Full Name)

\_\_\_\_\_  
(Wife's Maiden Name)

Date \_\_\_\_\_

Compiler \_\_\_\_\_

Address \_\_\_\_\_

City \_\_\_\_\_ State \_\_\_\_\_

WIFE'S MAIDEN NAME \_\_\_\_\_

When Born \_\_\_\_\_ Where \_\_\_\_\_

Christened \_\_\_\_\_ Where \_\_\_\_\_

When Died \_\_\_\_\_ Where \_\_\_\_\_

When Buried \_\_\_\_\_ Where \_\_\_\_\_

Other Husb. (if any) \_\_\_\_\_

Her Father \_\_\_\_\_ Her Mother's Maiden Name \_\_\_\_\_

The Everton Publishers, 326 North Main, Logan, Utah Use Reverse Side For Additional Information

Male or Female	CHILDREN (Arrange in order of birth)	When Born			Where Born		State or Country	Married to	When Married			When Died*			Where Buried		State or Country
		Day	Month	Year	Town or Place	County			Day	Month	Year	Day	Month	Year	Town or Place	County	
	1																
	2																
	3																
	4																
	5																
	6																
	7																
	8																
	9																
	10																
	11																
	12																
	13																
	14																

\*If burial date is known and not death date, write burial date. Prefix (Bur)



Agnes Gieseler, mother of Christian I, was the daughter of Johannes Gieseler who lived in Wahlback, Siegerland. After the death of her husband, Johann Henrich Ohrndorf, Agnes later remarried.

Christian I, a widower, arrived on the ship, St. Mark, in Philadelphia from Rotterdam on September, 1741, with members of his family, including his 15-year old son, Johann Christian Ohrndorf II. He was naturalized Sept. 26, 1758. When in Prussia, Christian I served in the Prussian Army. He married Agnes, daughter of Roerich Waschebach of Hof Eichen on January 20, 1715. According to elder family members who passed the story on, Christian I was married to a countess, Elizabeth von Mueller who was mother of Christian II; however, documents do not substantiate this second wife, Elizabeth von Mueller except that an American family bible belonging to James V. Orndorff, Adairville, Kentucky, says: "Elizabeth von Mueller" is wife of Christian Orndorff, so it is assumed that Agnes died and Christian I married again. (Page 33, The Christian Ohrndorf Family in German by Julia A. Drake.)





NOTES:

Christian II arrived Philadelphia from Rotterdam, Sept. 1741; Pennsylvania records, 1759; Frederick Co MD, 1762; commissioned 2nd Major in Maryland Militia on Saturday, April 20, 1776; commissioned Major on June 22, 1778. His will was signed December 28, 1795 in Maryland before his death December 10, 1797 near Sharpsburg, MD. He and his wife remained in German Reformed Church. They had seven sons and four daughters.

Christopher's wife, Mary Thomas, was born 1755 and died October 4, 1823, age 68. Their children were: Christian who married Mary Wrenman; John, Aaron, Elizabeth and Enoch.

Christian III and Ana Maria Stille had five children: Christian V, William, Perry, Elizabeth, and a daughter--name unknown.

HENRY was commissioned a captain in the American Revolutionary War on Jan. 12, 1781. He and Maria Elizabeth had five children (see family sheet for details); William, Mary, Samuel, JACOB, and James. These children were minors when Henry died according to the book Millwheels to Plowshares... " page 230.

Catherine and Rose married brothers--Rohrer. John Rohrer born 1764, died 1855.

When Jacob died, age 33 (brother of Henry), he left four children: a son, Thomas Henry; a son, John, who married Arietta A. E. Ridgley and they had a daughter, Irene, and a son, William Willmore. Their other two are unknown.

Mary Magdalene's only child was Elizabeth who married Upton S. Lawrence, an attorney; and their children were: Mary Ann Hoffman Lawrence, Elizabeth Ann, and Martha West.

John's wife, Susan Wohlgemuth, was born 1771 and died April 18, 1810 at the home of Col. David Schnebley.

HUSBAND'S NAME Henry Ohrndorff  
 When Born 1762 Where Sharpsburg, Maryland  
 Christened \_\_\_\_\_ Where \_\_\_\_\_  
 When Died ca 1821, about 60 yrs Where Shepherdstown (W) Va  
 When Buried \_\_\_\_\_ Where \_\_\_\_\_  
 When Married 28 Dec 1784 Where Stouchburg, Berks Co, PA  
 INDEX XXX Marriage record: Christ Lutheran Church  
 (if any)  
 His Father Johann Christian II His Mother's Maiden Name Elizabeth Ann Hoffman

Information on this sheet obtained from  
 Family records plus  
 "Millwheels to Plowshares"  
 Darius White Ohrndorf's  
 records via Margaret  
 Jasperson, Illinois  
 Douglas Orendorff, Ottawa

Henry Ohrndorff  
 (Husband's Full Name)  
Maria Elizabeth Alberts  
 (Wife's Maiden Name)  
 Date November, 1982  
 Compiler Madeline O. Cullison  
 Address 4820 W. Alice  
 City Glendale State AZ 85302  
602) 934-6808

WIFE'S MAIDEN NAME Maria Elizabeth Alberts (Margaret  
 When Born \_\_\_\_\_ Where \_\_\_\_\_  
 Christened \_\_\_\_\_ Where \_\_\_\_\_  
 When Died \_\_\_\_\_ Where \_\_\_\_\_  
 When Buried \_\_\_\_\_ Where \_\_\_\_\_  
 Other Husb. (if any) \_\_\_\_\_  
 Her Father Alberts Her Mother's Maiden Name \_\_\_\_\_

Male or Female	CHILDREN (Arrange in order of birth)	When Born			Where Born		State or Country	Married to	When Married			When Died			Where Buried		State or Country
		Day	Month	Year	Town or Place	County			Day	Month	Year	Day	Month	Year	Town or Place	County	
M	1 Jonathan	1	Oct	1785	Sharpsburg		MD	none									
F	2 Mary	22	May	1788	"		"	none									
M	3 Macy	20	June	1790	"		"	none									
M	4 Samuel	17	June	1793	"		"	none									
M	5 William A.	28	Aug	1795	"		"	b. 1803 Mrs Harriet (Hilterbrand) Smootz					1862				
M	6 Jacob	18	Feb	1798	"		"	Sarah A. Greenwood	21	Sept	1842	18	May	1852	Shepherdstown		(W) Va
F	7 Elizabeth	6	Dec	1800	"		"	none									
M	8 John	5	Oct	1802	"		"	none									
M	9 James	27	Nov	1805	"		"	none									
	10																
	11																
	12																
	13																
	14																

Form P-6, Reg. - - Punched Family Group Sheet The Everton Publishers, 326 North Main, Logan, Utah Use Reverse Side For Additional Information

NOTES:

Henry was a captain in the American Revolutionary War in the Regiment of Col. Peter Adams according to the Archives of Maryland, XLV, 272 as stated in From Millwheels to Plowshares, page 55.

Christian II's plantation, Mt. Pleasant, was divided between Christopher and Henry August 20, 1891, but Henry sold back his share and moved from Maryland to (W) Virginia, bought and improved a plantation three miles west of Shepherdstown. His children all lived to be grown--some of them quite aged and all died single except William and Jacob. All of his family is buried on the home place. Although he was appointed one of the executors of his father's will, he submitted his resignation December 28, 1797. .

When Henry died, about 1821, some of his younger children were still minors according to . . . Plowshares book.

Children of Jacob and Maria are listed on next family group sheet.

- \* Children of William A. Orendorff and Harriet (Hilterbrand) Smootz:
- |                 |                 |                     |
|-----------------|-----------------|---------------------|
| William         | b. 15 Apr 1827  | md. Elizabeth Files |
| Mary Wilhemina  | b. 21 Sept 1829 | md Henry Grove      |
| Margaret A.     | b. 12 Sept 1833 | d. 16 June 1868     |
| Henrietta V. H. | b. 24 Dec 1835  |                     |
| Elizabeth       | b. 28 Dec 1836  |                     |
| John S.         | b. 23 Apr 1839  | d. 22 Jan 1856      |
| James B.        | b. 7 Feb 1843   |                     |

\* Margaret Jasperson has sent complete family group sheets for William + for each of his children - from Darius White Orendorff's records. Lucky me!  
mc

HUSBAND'S NAME Jacob Orndorff  
 When Born 18 Feb 1798 Where Shepherdstown, Maryland  
 Christened \_\_\_\_\_ Where \_\_\_\_\_  
 When Died 18 May 1852 Where Shepherdstown  
 When Buried \_\_\_\_\_ Where \_\_\_\_\_  
 When Married 21 Sept 1842, age 44 Where Shepherdstown  
 Other Wives (if any) \_\_\_\_\_  
 His Father Henry Ohrndorff His Mother's Maiden Name Maria Elizabeth Alberts

Information on this sheet obtained from

Family records provided  
 by Lena (Caddell) Orendorff  
 (Mrs. Charlie Greenwood)  
 to Ethel (Victory) Orendorff  
 (Mrs. Charles Boyd)

Jacob Orndorff

(Husband's Full Name)

Sarah A. Greenwood

(Wife's Maiden Name)

Date November, 1982

Compiler Madeline O. Cullison

Address 4820 W. Alice

City Glendale State AZ 85302  
602) 934-6808

WIFE'S MAIDEN NAME Sarah A. Greenwood (Sally)

When Born \_\_\_\_\_ Where \_\_\_\_\_  
 Christened \_\_\_\_\_ Where \_\_\_\_\_  
 When Died 22 Jan 1888 Where Shepherdstown (W) Va  
 When Buried \_\_\_\_\_ Where \_\_\_\_\_  
 Other Husb. (if any) Martin Billmeyer  
 Her Father Greenwood Her Mother's Maiden Name \_\_\_\_\_

Male or Female	CHILDREN (Arrange in order of birth)	When Born			Where Born		State or Country	Married to	When Married			When Died			Where Buried		State or Country
		Day	Month	Year	Town or Place	County			Day	Month	Year	Day	Month	Year	Town or Place	County	
M	1	Thomas Henry			1845	Shepherdstown	MD							1852			
F	2	Sallie		?	?	Shepherdstown							at birth				
M	3	David Shepherd	1	Jan	1850 or 48	Shepherdstown	MD	Katie McPherson Keplinger	15	June	1869	2	June	1908	Denison	Grayson	Texas
M	4	William Billmeyer - half brother to the above children of Sarah A. Greenwood Orendorff															
	5	(He had a son, Frank, who lived in New York last account) Following the death of															
	6	David Shepherd in 1908, Willie Billmeyer, sent his regrets and said that															
	7	further contact with him by the Orendorffs was not necessary.															
	8																
	9																
	10																
	11																
	12																
	13																
	14																

NOTE:

Jacob inherited his father's heritage three miles west of Shepherdstown where Henry's family died except William A and Perry (Christian's son). It is not known at this time the provisions of Jacob's will; however, a sale notice in Shepherdstown Register, December 20, 1928 referred to it as the "Billmeyer farm," suggesting that Sarah A. Greenwood, Jacob's widow had inherited it and when she married Billmeyer, it perhaps passed to Martin Billmeyer and his son, Willie. Research is continuing on this point of Jacob's will concerning his farm inherited from his father, Henry.

HUSBAND'S NAME David Shepherd Orendorff

When Born 1 Jan 1850 (48 ?) Where Shepherdstown, (W) Va  
 Christened \_\_\_\_\_ Where \_\_\_\_\_  
 When Died 2 June 1908 Where Dennison, Grayson Co. Texas  
 When Buried \_\_\_\_\_ Where \_\_\_\_\_  
 When Married 15 June 1868 Where Shepherdstown (W) Va  
 Other Wives (if any) \_\_\_\_\_  
 His Father Jacob Orndorff His Mother's Maiden Name Sarah A. Greenwood

Information on this sheet obtained from  
 Family information  
 furnished by Lena Alice  
 Caddell Orendorff to  
 Ethel Victory Orendorff.

David Shepherd Orendorff  
 (Husband's Full Name)  
Katie McPherson Keplinger  
 (Wife's Maiden Name)

Date 1982  
 Compiler Madeline Orendorff Cullison  
 Address 4820 W. Alice  
 City Glendale State Arizona  
 (602) 934-6808

WIFE'S MAIDEN NAME Katie McPherson Keplinger

When Born 2 Nov 1848 Where Shepherdstown (W) Va  
 Christened \_\_\_\_\_ Where \_\_\_\_\_  
 When Died 15 June 1915 Where Dennison Texas while visiting his son, Kep + wife, Artie.  
 When Buried \_\_\_\_\_ Where \_\_\_\_\_  
 Other Husb. (if any) \_\_\_\_\_  
 Her Father John Keplinger Her Mother's Maiden Name Katie Hamme

Male or Female	CHILDREN (Arrange in order of birth)	When Born			Where Born		State or Country	Married to	When Married			When Died			Where Buried		State or Country
		Day	Month	Year	Town or Place	County			Day	Month	Year	Day	Month	Year	Town or Place	County	
M	1 Harry Shepherd	30	Mar	1869	Shepherdstown		W Va	Josie Grayson	25	Dec	1910	4	July	1927	Tacoma		Wash
F	2 Katie Hamme	4	Sept	1871	"		"	1st James L. Walker 2nd J. B. McNeil			1910	17	Nov	1939	Ft Worth		Texas
M	3 Charlie Greenwood	30	July	1873	"		"	Lena Alice Caddell	15	Nov	1896	18	Mar	1935	Portales		N. M.
F	4 Sallie	30	Oct	1875	?								Oct	1876	Shepherdstown		(W) Va
M	5 Percy Lee	11	Sept	1877	Cave Springs	Floyd	Ga	Lizzie Etta Patten	26	Feb	1913	6	June	1958	Montgomery		La.
M	6 John Keplinger "Kep"	4	Feb	1887	"	(Floyd Co)	"	Artie Ellen Broad	15	May	1912	8	Dec	1969	d. near San Diego bur. Yuma		Calif Ariz
	7																
	8																
	9																
	10																
	11																
	12																
	13																
	14																

Form P-6 Rag - Punched Family Group Sheet Logan, Utah Use Reverse Side For Additional Information  
 The Everton Publishers, 716 North Main, Logan, Utah

NOTE:

David Shepherd Orendorff and family left Shepherdstown, W. Va for Georgia, living at Rome and Cave Springs. Before leaving Georgia for Texas where they settled in Denison, they left an old family heirloom rosewood desk or server with a local jeweler who was a friend of the family. Their intention was to send for the old desk; however, they did not and its whereabouts are unknown. It was told to family members that the furniture came from Germany.

Notice the appearance of "e" in the spelling of "Orendorff." Through correspondence with the Illinois Orendorffs, David Shepherd was persuaded by them to change the spelling of the German name as "Orendorff" made it more Americanized.

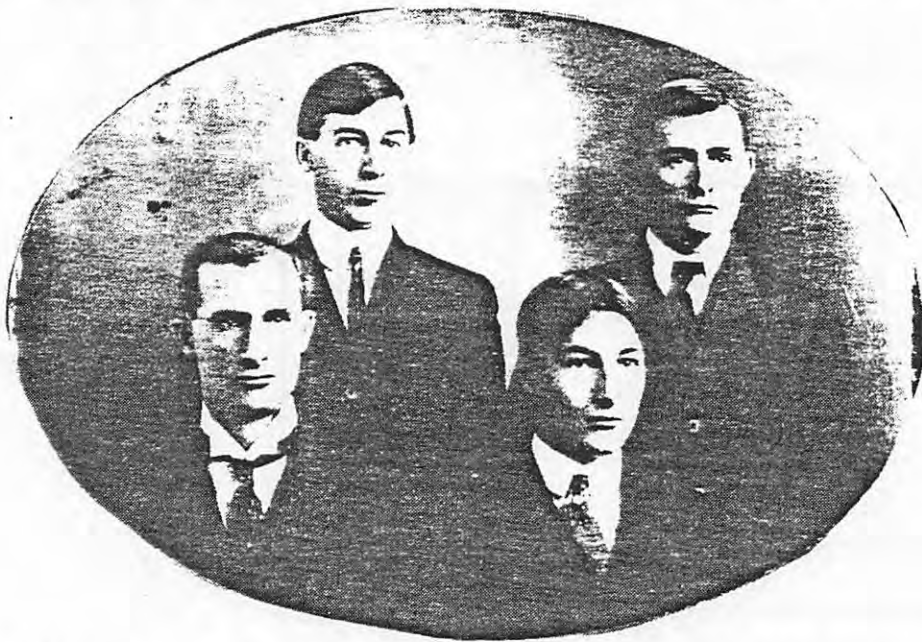

Pictured above, top left: Percy Lee Orendorff, Charles Greenwood Orendorff; bottom left: Harry Shepherd Orendorff, John Keplinger Orendorff



Left to right: John Keplinger Orendorff, Mr. and Mrs. Percy Lee Orendorff; taken while visiting in Yuma, Arizona, 1950.





NOTE:

John Keplinger carried the mail to the Southern Army during the Civil War. His wife, Katie Hamme Keplinger, had large crystal brooch cut into 12 stones --it was given to her by her sister, Lizzie. The stones were divided among her grandchildren: Harry, Katie, Charlie, Percy and John. (Madeline is in possession of one given to her by Etta Patten Orendorff (Mrs. Percy).  
Hattie Keplinger Hill's daughter, Nina, owned the old home place in Shepherdstown the last we heard. (She possibly inherited it after Aunt Coopsie's death.)

Annie Keplinger McKee's children:

Bessie  
Howard  
Hugh  
Katie  
Guy

Coopsie remained a spinster, living past the age of 90. She continued to live on the old "homeplace" during her lifetime.

Katie McPherson married David Shepherd Orendorff and they had the following children:

Harry Shepherd  
Katie Hamme  
Charlie Greenwood  
Sallie (died, age one)  
Percy Lee  
John Keplinger



Pictured above, top left: Hattie Keplinger Hill, Myria Cooper Keplinger;  
bottom left: Anna Keplinger McKee, Katie Keplinger Orendorff



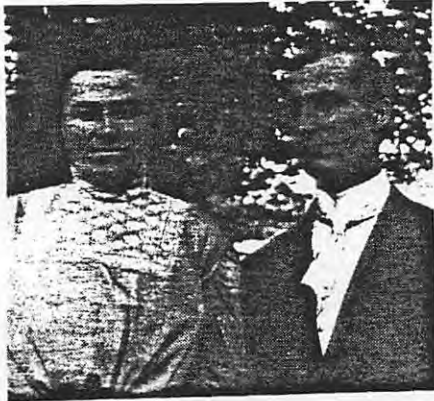

Mr. and Mrs. Harry Shepherd Orendorff,  
mother and father of Harold.

NOTE:

Dr. Harold Shepherd Orendorff was 55 years when he unexpectedly passed away on Monday evening, April 29, 1974 at his home (1 College Lodge Road, Indiana, Pennsylvania 15702). He held the position of Dean of Fine Arts in the Music Dept. at Indiana University of Pennsylvania until he resigned this past year due to illness. He came here after serving as chairman of fine arts at the Glenville State College, Glenville, W. Va., a post he assumed in 1948.

He received his A. B. Degree in education from the Central Washington State College in 1939; his M. A. Degree in Education from the Teachers College from Columbia University in 1947. He obtained his doctorate in 1954.

He was a member of the Phi Mu Alpha and Phi Delta Kappa fraternities. He was past president of Pennsylvania Music Educators while also a member in National and State Educational associations, the Music Educators National Conference and the Pennsylvania Music Education Asso.

Survivors were his widow and twelve children; and fourteen grandchildren.

Children:

Last known address:

Harry	b. 28 May 1940	20220 Chateau Dr; Saratoga, Calif
Jo Ann	b. 11 Sept 1941	51 Carlisle St; Homer City Pa
Patricia Louise	b. 12 Jan 1943	17831 Landseer Rd; Cleaveland Ohio
Mary Beth	b. 8 Oct 1944	
Richard Grayson	b. 29 Sept 1945	290 Van Buren St; Monterey Calif
Judith (Judy)Lynn	b. 4 Mar 1947	
Thomas Gregory	b. 15 Sept 1948	Witter Street; Pasadena Tex
Catherine Melinda	28 June 1950	
David Gerald	b. 26 Mar 1952	20220 Chateau Dr; Saratoga, Calif
Debra Kay	b. 31 May 1954	home address w/mother
Roberta Lee	b. 2 Aug 1956	"
Lori Jayne	b. 23 July 1958	"

Harold's wife, Genevieve Grace Snyder, attended Ellensburg College when Harold was a student there. She was born 8 April 1916 at Wenatche Wash. They married 12 Aug 1939 at Yakima Wash. Her parents were: Mother, Ellen Grace and father was Jacob Robert Snyder. Her parents had three children. Her mother was from Alta Vista, Iowa and her father from Ohio originally.



Dr. and Mrs. Harold S. Orendorff



NOTE:

Robert Lunsford Walker and Bernice Boyd had three children:

Robert Jr born 21 Nov 1929 d. 1982 - cancer dau: Gina + Jaimie (f)  
Tom born 4 Aug 1933 has dau, Judy, and Mr. Keash. Tom lives Grapevine TX  
Judy born 1940 is principal of school

Louise Walker and John C. Stroughton had two children:

*same person* (John Jr. born 7 Sept 1927 Tech engr for TV station, Ft Worth; son Tom  
"Jerry," born? (married Mary Katherine White on 1 Sept 1956.

Kathleen McNeil and John Doyle had three children:

Charles Darwin md. Sylvia Ann, lives Houston TX; has 3 boys  
Dianne md. Ed Garrett who is seminary student (1982); dau, Ann,  
Kathie Lou, nurse

Last known addresses of the children of Katie Hamme Orendorff (Walker) McNeil:  
(this record February, 1982)

Robert has died

Louise Stroughton  
2601 Randal Mill Rd, Rm D-220  
Arlington TX 76012

Kathleen Doyle  
119 N. Dwight  
Dallas, Texas 75211

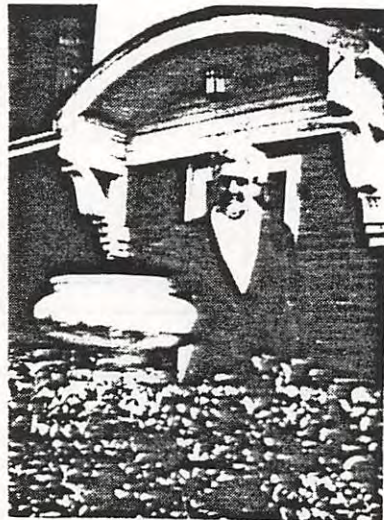

Katie Hamme Walker McNeil





Mr. and Mrs. Charlie Greenwood Orendorff,  
Bard, California, about 1927.



The family of Charlie and Lena:  
Back: Ruth, Charlie, Wayne, Fred,  
Boyd, and Ray; Front: Pete



Charles Boyd and Fred Shepherd



Cletus Clyde, about one year

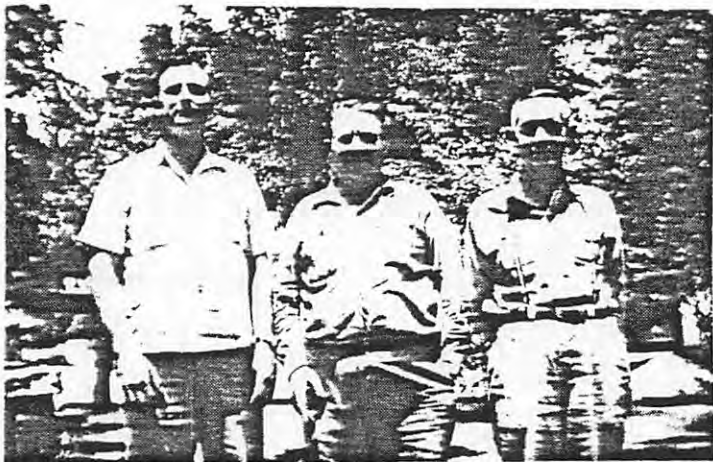

Wayne, Boyd, and Fred in  
Yuma, Arizona, March, 1965



Only daughter, Ruth and Lena

# PEDIGREE CHART

Madeline Orendorff Cullison  
 NAME  
 4820 W. Alice  
 STREET ADDRESS OR P.O.  
 Glendale, AZ 85302  
 CITY STATE ZIP CODE

NO. 1 ON THIS CHART IS THE SAME AS NO. wife of No. 1  
 ON CHART NO. 1

1 Lena Alice Caddell  
 BORN 24 Oct 1878  
 WHERE Gadsden Ala  
 WHEN MARRIED 15 Nov 1896  
 DIED 18 Mar 1976  
 WHERE Portales NM  
Chas. Greenwood Orendorff  
 NAME OF HUSBAND OR WIFE

NAME OF RECORD OR BOOK WHERE THIS INFORMATION WAS OBTAINED. REFER TO NAMES ON CHART BY NUMBER.

PRINTED IN U.S.A.

COPYRIGHTED, 1966, THE GENEALOGICAL SOCIETY OF THE CHURCH OF JESUS CHRIST OF LATTER DAY SAINTS, INC.

Stock #GA-054

2 Andy Henderson Caddell  
 BORN 23 Jan 1849  
 WHERE near Cullman Ala  
 WHEN MARRIED 1868 Gadsden Ala  
 DIED  
 WHERE

3 Francis Rebecca Lancaster  
 BORN 11 Nov 1848  
 WHERE Gadsden Ala  
 DIED  
 WHERE

4 Clem (Bassie) Caddell  
 BORN  
 WHERE  
 WHEN MARRIED  
 DIED Gadsden Alabama  
 WHERE

5 Amanda Tidmore  
 BORN  
 WHERE  
 DIED  
 WHERE

6 James Lancaster  
 BORN  
 WHERE  
 WHEN MARRIED  
 DIED  
 WHERE

7 Nancy McCloud  
 BORN  
 WHERE  
 DIED  
 WHERE

8 Caddell  
 BORN  
 WHERE  
 WHEN MARRIED  
 DIED  
 WHERE

9  
 BORN  
 WHERE  
 DIED  
 WHERE

10  
 BORN  
 WHERE  
 WHEN MARRIED  
 DIED  
 WHERE

11  
 BORN  
 WHERE  
 DIED  
 WHERE

12  
 BORN  
 WHERE  
 WHEN MARRIED  
 DIED  
 WHERE

13  
 BORN  
 WHERE  
 DIED  
 WHERE

14 John McCloud  
 BORN  
 WHERE  
 WHEN MARRIED  
 DIED lived to be 112  
 WHERE Frances Kyle

15  
 BORN  
 WHERE  
 DIED lived to be 115  
 WHERE

16 CONTINUED ON CHART

17 CONTINUED ON CHART

18 CONTINUED ON CHART

19 CONTINUED ON CHART

20 CONTINUED ON CHART

21 CONTINUED ON CHART

22 CONTINUED ON CHART

23 CONTINUED ON CHART

24 CONTINUED ON CHART

25 CONTINUED ON CHART

26 CONTINUED ON CHART

27 CONTINUED ON CHART

28 CONTINUED ON CHART

29 CONTINUED ON CHART

30 CONTINUED ON CHART

31 CONTINUED ON CHART



Paternal grandparents of  
Lena Alice Caddell

HUSBAND'S NAME Clem Caddell

Information on this sheet obtained from  
Lena Alice Caddell

When Born \_\_\_\_\_ Where prob. Alabama  
 Christened \_\_\_\_\_ Where \_\_\_\_\_  
 When Died \_\_\_\_\_ Where \_\_\_\_\_  
 When Buried \_\_\_\_\_ Where \_\_\_\_\_  
 When Married \_\_\_\_\_ Where \_\_\_\_\_  
 Other Wives (if any) \_\_\_\_\_  
 His Father \_\_\_\_\_ His Mother's Maiden Name \_\_\_\_\_

Clem Caddell  
 (Husband's Full Name)  
Amanda Tidmore  
 (Wife's Maiden Name)

Date November, 1982  
 Compiler Madeline O. Cullison  
 Address 4820 W. Alice  
 City Glendale State AZ 85302

WIFE'S MAIDEN NAME Amanda Tidmore

When Born \_\_\_\_\_ Where \_\_\_\_\_  
 Christened \_\_\_\_\_ Where \_\_\_\_\_  
 When Died \_\_\_\_\_ Where \_\_\_\_\_  
 When Buried \_\_\_\_\_ Where \_\_\_\_\_  
 Other Husb. (if any) \_\_\_\_\_  
 Her Father \_\_\_\_\_ Her Mother's Maiden Name \_\_\_\_\_

Form P-6 Rag - Punched  
 Use Reverse Side For Additional Information  
 The Everton Publishers, 526 North Main, Logan, Utah

Male or Female	CHILDREN (Arrange in order of birth)	When Born			Where Born		State or Country	Married to	When Married			When Died			Where Buried		State or Country
		Day	Month	Year	Town or Place	County			Day	Month	Year	Day	Month	Year	Town or Place	County	
M	1	Andy Henderson	23	Jan	1849	near Cullman	Ala	Francis Rebecca Lancaster	1869								
M	2	Louis						Molly Crenshaw									
M	3	Frank						Minerva Crenshaw									
M	4	Adam						Nan Sewell									
M	5	Willie						Betty Crenshaw (niece to above)									
F	6	Sue						Jim Coffee									
F	7	Jane						Henry Davis									
F	8	Victoria						? Burns									
	9																
	10																
	11																
	12																
	13																
	14																

NOTES:

Children of Andy Henderson and Francis Rebecca Lancaster listed on separate family sheet.

Children of Sue Caddell and Jim Coffee:

Brassy )  
Greenie .) Boys  
Aurellis )  
Mallie (girl)

Children of Jane Caddell and Henry Davis:

Tom  
Florentine  
Joe  
Frank (Bub)  
He achia  
Ethel md Mr. Simmons  
Annie md Mr Tubb of Plainview TX



Maternal grandparents of Lena  
Alice Caddell Orendorff

HUSBAND'S NAME James Lancaster  
 When Born \_\_\_\_\_ Where probably Ala  
 Christened \_\_\_\_\_ Where \_\_\_\_\_  
 When Died \_\_\_\_\_ Where \_\_\_\_\_  
 When Buried \_\_\_\_\_ Where \_\_\_\_\_  
 When Married \_\_\_\_\_ Where \_\_\_\_\_  
 Other Wives (if any) \_\_\_\_\_  
 His Father \_\_\_\_\_ His Mother's Maiden Name \_\_\_\_\_

Information on this sheet obtained from  
 Lena Alice Caddell  
 (Mrs. C. G. Orendorff)  
 and recorded by  
 Ethel Victory Orendorff  
 (Mrs. C. B. Orendorff)

James Lancaster  
 (Husband's Full Name)  
Nancy McCloud  
 (Wife's Maiden Name)  
 Date November 1982  
 Compiler Madeline O. Cullison  
 Address 4820 W. Alice  
 City Glendale State AZ 85302

WIFE'S MAIDEN NAME Nancy McCloud  
 When Born \_\_\_\_\_ Where probably Ala  
 Christened \_\_\_\_\_ Where \_\_\_\_\_  
 When Died \_\_\_\_\_ Where \_\_\_\_\_  
 When Buried \_\_\_\_\_ Where \_\_\_\_\_  
 Other Husb. (if any) \_\_\_\_\_  
 Her Father John McCloud Her Mother's Maiden Name Francis Kyle

© The Everton Publishers, 526 North Main, Logan, Utah — Punched Form P-6 Rag — Punched Family Group Sheet Use Reverse Side For Additional Information

Male or Female	CHILDREN (Arrange in order of birth)	When Born			Where Born		State or Country	Marrid to	When Married			When Died*			Where Buried		State or Country
		Day	Month	Year	Town or Place	County			Day	Month	Year	Day	Month	Year	Town or Place	County	
F	1 Nancy						Ala	Jasper Holmes )									
F	2 Martha						Ala	Rueben Holmes ) brothers									
F	3 Mary						Ala	? Powell									
F	4 Sarah						Ala	John Ryan									
F	5 Catherine						Ala	John Ryan									
F	6 Francis Rebecca **						Ala	Andy Henderson Caddell			1869						
F	7 Elizabeth (children: Herman, Forney, Harvey)						Ala	Tom Anderson									
M	8 Thomas (Methodist preacher in Ala)						Ala	Betty Burns*									
M	9 John Lancaster						Ala	Jane ?									
	10																
	11	*Betty Burns' father was an officer in Civil War															
	12	** Francis Rebecca dated and received proposal from Gen. Robert E. Lee but declined it.															
	13																
	14																



NOTES:

Children of Elbert Reece Caddell:

Lonnie (plus several others, but names are unknown). Lonnie md. Dora Bugher on 28 Sept 1916 in Cleveland Co, Okla. Their children:

Ralph  
Mary  
Myrtle  
Lloyd

Children of William Oscar Caddell:

By first wife ( ? Crenshaw):

Bertha

Alva

Lena May

By second wife (Eva Davis):

Audrey (daughter of Eva prior to her marriage to Oscar)md ? Davis; McCloskey 3r  
Floy md Henry Waters (5 boys, 1 girl)

Ila md Thurman Hunter, 1945, Somerton, AZ

Annie (murdered)

William Oscar md Emma Jones of Bard, CA near Yuma, AZ (5 girls, 2 boys)

Juanita md Walter Bertran (1st); ? Loughridge (2nd).

(Juanita Loughridge; 6375 Ralston; Ventura CA)

(Ila Hunter, 6727 Ralston St; Ventura CA 93003)

Children of Lena Alice listed on separate family sheet

Children of Claude Caddell:

Jewel

Mildred

Alta

Leslie



Mr. and Mrs. Claude Caddell and Children



NOTE:

Margaret Oleta Orendorff married Russell Levern Gildon on 26 Jan 1941 in the Methodist Parsonage, Mt. Ida, Ark. (Montgomery County. The minister was Bill Cozart. They were divorced March, 1962. Russell was born 28 July 1921 in Gilliam, Louisiana.

Their children:

Larry Rus Gildon                      b. 17 Feb 1942, Yazoo County                      Pres. Church  
md. Judy Ann Baum: 10 June 1965, Hobbs, NM /  
Judy was born 8 Oct 1942, Hobbs, NM (Lea Co)

Ricky Sue Gildon                      b. 23 Sept 1943, Waynesburg, Penn (Greene Co)  
md. Ronald Lee Beevers: 29 Nov 1963, Hobbs, NM  
at First Methodist Church. Ronald was born  
9 January 1943 in Dallas, Tex. They have two sons:

Michael Lee Beevers, b. 28 Nov 1964, Hobbs NM  
David Russell Beevers, b. 22 April 1966, Hobbs NM

Last known addresses:

Ms. Oleta Gildon  
Route 5 Box 5375  
Belton, TX 76513

Mrs. Raymond Walden (Betty Rae) Leon Orendorff

Betty Rae Orendorff and Raymond Walden have four children:

Raymond M. Walden                      b. 27 Nov 1943 at Portales, NM  
md. Norma Jean Green on 3 July 1965, Mt Ida, Ark.  
Children: James Ray, b. 27 Dec 1968.

Billy W. Walden                      b. 31 May, 1945 at Hot Springs, Ark; md. Patricia R.  
Swindle on 27 Sept 1968 at Norman, Ark

Sandra K. Walden                      b. 2 Sept 1947 at Ft. Smith, Ark

Tommy L. Walden                      b. 3 Dec. 1959 at Artesia, NM

Fredrick Leon Orendorff and Zeida Hibbet's children:

Dwight Leon                      b. 1 Oct 1951, Portales, NM  
Cynthia Lynn                      b. 24 April 1954, Lubbock, Tex  
Fred Shane                      b. 19 Oct 1955, Lovington, NM  
Christina Lea                      b. 12 May 1962, Houston, Tex





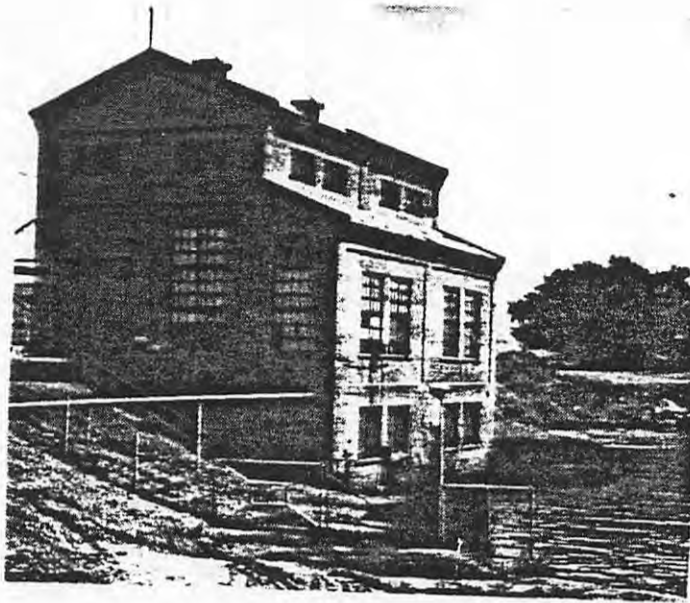

Siphon Drop Powerplant  
Imperial County, Calif.  
U. S. Bureau of  
Reclamation



Charles B. Orendorff, 1968

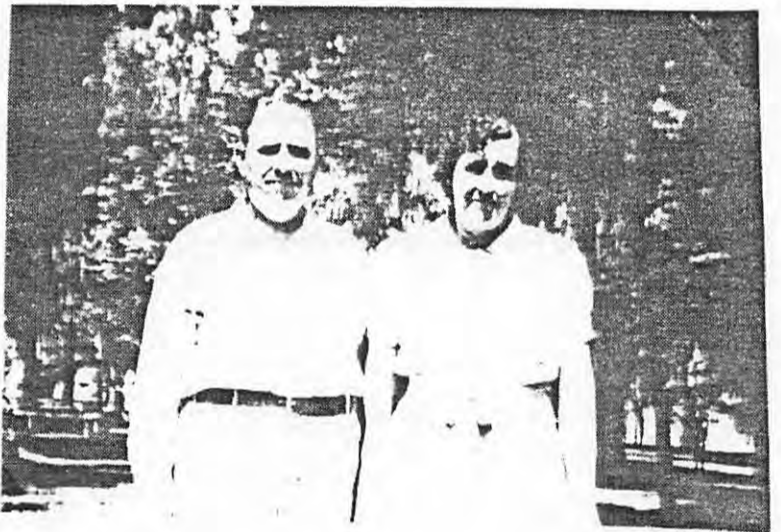

Boyd and Ethel, about 1937



Madeline and Ethel, about 1924  
in Oklahoma



Ethel and Jean,  
about 1934  
Yuma, Arizona



NOTE:

Children of Nancy G. Glassel and Curtis R. Davis, Jr:  
Aaron Keith b. 21 February 1982, Phoenix, Arizona

Joseph Ralph Cullison has one son, Jerry Wheeler Cullison, b. 8 Feb. 1938, Phoenix AZ



Madeline, about 2 years old  
Stroud, Oklahoma



"Kansas" Glassel and Madeline,  
Hondo Air Force Base, Hondo, TX  
March, 1945



Madeline and J. R. Cullison  
Wedding Day, July 19, 1975  
Biltmore Hotel, Phoenix, AZ

HUSBAND'S NAME William Robert Stevens, Jr.  
 When Born 10 Dec 1922 Where Santa Ana CA  
 Christened First Baptist Church Where Santa Ana CA  
 When Died \_\_\_\_\_ Where \_\_\_\_\_  
 When Buried \_\_\_\_\_ Where \_\_\_\_\_  
 When Married 19 Oct 1950 Where Yuma, Arizona; 1st Methodist Church  
 Other Wives (if any) \_\_\_\_\_  
 His Father William Robert Stevens, Sr His Mother's Maiden Name Lillie Fleming

Information on this sheet obtained from  
Family records

William Robert Stevens

(Husband's Full Name)

Ethelynn Jean Orendorff

(Wife's Maiden Name)

Date July 1981

Compiler Madeline O. Cullison

Address 4820 W. Alice

City Glendale State AZ 85302

WIFE'S MAIDEN NAME Ethelynn Jean Orendorff  
 When Born 9 Oct 1932 Where near Winterhaven, Imperial Co., CA  
 Christened First methodist Church Where Yuma, AZ  
 When Died \_\_\_\_\_ Where \_\_\_\_\_  
 When Buried \_\_\_\_\_ Where \_\_\_\_\_  
 Other Husb. (if any) \_\_\_\_\_  
 Her Father Charles Boyd Orendorff Her Mother's Maiden Name Sarah Ethel Victory

Form P-6-R-8 - Punched Family Group Sheet  
 The Everton Publishers, 316 North Main, Logan, Utah Use Reverse Side For Additional Information

Male or Female	CHILDREN (Arrange in order of birth)	When Born			Where Born		State or Country	Married to	When Married			When Died			Where Buried		State or Country
		Day	Month	Year	Town or Place	County			Day	Month	Year	Day	Month	Year	Town or Place	County	
F	1	Catherine Jean	15	July	1951	Yuma	Yuma	Ariz	Roger Glenn Langley	8	June	1970					
F	2	Terri Ellen	19	Sept	1952	Ft Leonardwood		MO	1. Jack Moyer 2. Kenneth Kido	2	Oct	1970					
F	3	Ruth Lynn	16	Nov	1954	Yuma	Yuma	AZ	1. John Vincent Parks 2. Larry Stephen Ericks	15	Dec	1972	15	July	78	Yuma	Yuma
F	4	Linda Jane	15	June	1957	Yuma	Yuma	AZ	William C. Macak (in Japan)		June	80					
	5																
	6																
	7																
	8																
	9																
	10																
	11																
	12																
	13																
	14																

*John Parks was  
 (Killed car accident in Calif)*



HUSBAND'S NAME Mario Galassini  
 When Born \_\_\_\_\_ Where \_\_\_\_\_  
 Christened \_\_\_\_\_ Where \_\_\_\_\_  
 When Died \_\_\_\_\_ Where \_\_\_\_\_  
 When Buried \_\_\_\_\_ Where \_\_\_\_\_  
 When Married 5 Aug 1937 Where Carlsbad, New Mexico  
 Other Wives (if any) \_\_\_\_\_  
 His Father \_\_\_\_\_ His Mother's Maiden Name \_\_\_\_\_

Information on this sheet obtained from  
Ethel Orendorff  
 provided by Lena  
Orendorff, and other  
family records

Mario Galassini and  
A. V. Clarke  
 (Husband's Full Name)  
Ruth Orendorff  
 (Wife's Maiden Name)  
 Date November, 1982  
 Compiler Madeline O. Cullison  
 Address 4820 W. Alice  
 City Glendale State AZ 85302

WIFE'S MAIDEN NAME Ruth Orendorff  
 When Born 6 May 1909 Where Near Denison, Tex  
 Christened \_\_\_\_\_ Where \_\_\_\_\_  
 When Died \_\_\_\_\_ Where \_\_\_\_\_  
 When Buried \_\_\_\_\_ Where \_\_\_\_\_  
 Other Husb. (if any) 1st. Alva Venton Clarke  
 Her Father Chas Greenwood Orendorff Her Mother's Maiden Name Lena Alice Caddell

Male or Female	CHILDREN (Arrange in order of birth)	When Born			Where Born		State or Country	Married to	When Married			When Died*			Where Buried		State or Country
		Day	Month	Year	Town or Place	County			Day	Month	Year	Day	Month	Year	Town or Place	County	
M	1 Venton Douglas	8	Jan	1929	Hemet		Calif	Katie Murphy									
F	2 Winifred				Silver City		N M	Stan Mixon (2nd)									
	3																
	4																
	5																
	6																
	7																
	8																
	9																
	10																
	11																
	12																
	13																
	14																

© The Everton Publishers, 526 North Main, Logan, Utah  
 Family Group Sheet Form P-6 Rug — Punched  
 Use Reverse Side For Additional Information

NOTE:

Children of Venton Douglas Galassini and Katie Murphy:

Richard (m)  
Terry (m)  
Brett (m)  
Stacey (f)

Last known address for Doug and Katie:

3108 Incanto Dr  
Roswell, NM 88201

Children of Winifred Galassini Mixon:

Tanya  
Larry

Last known address for Winifred and Stan Mixon:

6557 W. 3940 South  
Salt Lake, Utah 34120

Last known address for Ruth and Mario Galassini:

1100 Richardson  
Roswell, NM 88201



Ruth Orendorff Galassini







NOTES:

Wayne attended school in Portales, NM. Became head of the house at age 14 when his father died. His mother lived in his care until she entered a nursing home in Clovis NM when she was in her nineties, then moved to a nursing home in Portales where she died of pneumonia at age 97 years.

Wayne has been active in his community in civic affairs including Chamber of Commerce, etc. Has operated the Greyhound bus terminal for a number of years; has had his own real estate office and invested in real estate. He became semi-invalid about 1979 due to arthritis.

He and Maxine divorced in 1975. He remarried 24 Nov 1979 to Dorothy and David Wayne came to live with them in 1981.

Address: P. O. Box 641; Portales NM 88130.



Donald Wayne Orendorff



Children of Percy and Etta:

Kathleen is a primary school teacher. Her address: Route 1, Montgomery, LA 71454. Kathleen Orendorff and Henry A. Keiffer had one daughter; he had one daughter..

Sherrye Lynn, born 3 Nov 1949; md. Jerry T. Smith on 7 June 1967.

Earline (Henry's daughter prior to his marriage to Kathleen)

Darden Lee Orendorff and Gloria Louise Dobbs have no children. Darden is a U. S. Engineer (electrical) and last known address is:

1019 Idlewilde Lane SE  
Albuquerque NM 87108

Milton Robert Orendorff and Frieda Hackworth McCarty have four children:

Eddie, born 3 July 1956 (father is McCarty, but adopted by Milton Orendorff)

Tamara Ann, born 3 July 1957 (father is McCarty, but adopted by Milton Orendorff)

Albert Lee, born 20 Feb 1962 (Milton is natural father)

Paul Robert, born 10 April 1964 (Milton is natural father)

Milton is an accountant with Texas Eastern Transmission Corp in the Shreveport, LA office. His last known address: Route 5, Box 271; Shreveport 71101.

Etta Orendorff (Mrs. Percy L.) last known address:

Route 1 Box 79; Montgomery LA 71454

Telephone: (318) 646-3475

On November 20, 1982, Madeline phoned Aunt Etta to wish her a Happy Thanksgiving and she had just come in from her garden where she picked bell pepper, radishes and greens. She is nearly 92 years of age and has lived alone for nearly 20 yrs.

## Four Generations <sup>77</sup>



Four generations met in the home of Mrs. Henry Keiffer of Route 1 Montgomery Sunday, March 1, 1970. Shown above in picture, at left, is Mrs. Kathleen Orendorff Keiffer, Mrs. Etta Patten Orendorff, right, Mrs. Sherrye Keiffer Smith, center, of Joyce, La., and Trevor Smith on his mother's lap.



NOTES:

Artie Broad's mother and father married the same day they met. The story was they corresponded after one or the other saw an ad in a paper wanting to meet a genteel person and after a prolonged correspondence, they met, liked each other and married!

John Keplinger Orendorff and Artie Broad's children:

When the youngest child was born, Helen, Ethel Orendorff (Mrs. C. B.) was with Artie to help. Dr. Kimble delivered the baby. Helen and her husband as missionaries have lived many years in Africa.

Mary Pauline's husband, Cecil Crow, was a deputy sheriff of Yuma County many years.

Wesley attended University of Arizona, Tucson on a four-year scholarship and received his degree in meteorology. Went to Kansas City for further schooling and worked for the U. S. Weather Bureau for years.

Horace served in a non-combat unit during World War II. Is a plumber with his own business and is a lay preacher for the Church of Christ, Avenue B, Yuma, AZ.

Joe John was in the Air Corps as an officer and received a promotion to *Capt.* when the War II was over. He has worked for Northrup King for many years, rearing his family in Minneapolis, Minn, where he was an elected member of the city council.

Wesley's children:

- Marion Kathleen (by Blanche) b. 17 July 1939, Oakland, CA
- Joseph Keplinger (by Robbye) b. 6 Sept 1955, Seattle, Wash *Feb*
- David Wayne (by Robbye) b. 5 June 1956, Seattle, Wash
- Karl Douglas b. *18 Sept 1961 Seattle*

Louise's children:

- Ethel Louise (Weezie) b. 14 Mar 1935, ~~Penn~~ *Ogilby CA*
- Wilbur Marvin II b. 13 Nov 1938, ~~Ogilby, CA~~ *Yuma, AZ*
- John Orendorff b. 27 Jan 1946, ~~San Diego CA~~ *La Mesa*

Lawrence's children:

- Ann Marie b. 23 May 1942, Yuma, AZ
- Bobbie Jane b. 1 April 1947, Yuma, AZ

Horace's children:

- Jerry b. 26 May 1940 Yuma, AZ
- Ralph Allen b. 28 Aug 1942 Yuma, AZ
- Laura Nell b. 10 Nov 1946 Yuma, AZ

Joe John's children:

- Patricia Louise b. 1 Apr 1946, Yuma, AZ
- Steven John b. 17 Nov 1948, Yuma, AZ
- Debra Jo b. 29 Oct, 1951, Fresno, CA

Pauline's children:

- Vernon Mack b. 23 Dec 1951, Yuma, AZ
- Royd Wayne b. 23 Nov 1956, Yuma, AZ

Helen's children:

- John Kenneth b. 11 Nov 1952, The Dalles, Ore
- David Paul b. 2 Mar 1954, The Dalles, Ore
- Mark *Edward* b. ~~11 Dec 1957~~ *13 May 1959*
- Timothy Lee b. ~~15 May 1959~~ *17 Dec 1961*
- Stephen *Joe*

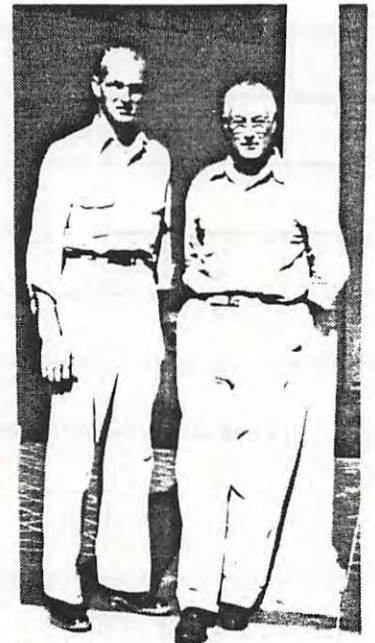

James Lawrence Orendorff and his father, J. K. Orendorff